

Hearts



& Hands

Thank you for helping keep families close to their ill or injured children.

RONALD McDONALD HOUSE CHARITIES® OF MID-MISSOURI

FALL 2024

Foundation Matching Gift Doubles Your Impact to Help More Families

The Mehle Family Foundation has offered to match every dollar you give to the Ronald McDonald House, up to \$5,000 in total matching funds. That means your gift will be DOUBLED and more families like the Wingfield's can be close to the medical care their family needs.

Thirteen-year-old Scarlet's passion shines in everything she does. Whether she's being creative by painting or drawing, or determinedly earning all A's in school, her enthusiasm is inspiring to everyone around her.

Scarlet faced a daunting challenge. Diagnosed with scoliosis, the severe 85-degree curve in her spine caused her immense pain. Her condition required spinal fusion surgery, involving rods and screws to straighten her spine. This critical procedure meant Scarlet and her family had to journey over 200 miles from their home in Branson, Missouri, to Columbia for the necessary medical care.

Dr. Hoernschemeyer, an RMHC board member, performed Scarlet's surgery and recommended her family stay at the Ronald McDonald House. The Wingfield family was unfamiliar with the House but soon discovered its incredible support.

"To say staying at the House gave us relief is an understatement; it provided my family with so much more," Jeffrey, Scarlet's father, shared. "We would have faced a significant financial burden, but the Ronald McDonald House lifted that worry, allowing us to focus entirely on supporting Scarlet during her recovery."

For three weeks, the Ronald McDonald House became their sanctuary. The kindness of the staff and the comfort of the Ronald McDonald Family Room, an oasis within the hospital where they could grab a snack or find peace, made all the difference. Surrounded by her family's unwavering support and encouragement, Scarlet's surgery was a success. She's now back home, taking her first steps toward recovery with determination and hope.

Thank you for sharing what you can to help give critically sick or injured children and their families support, strength and a place to stay together. This month, your impact goes twice as far!

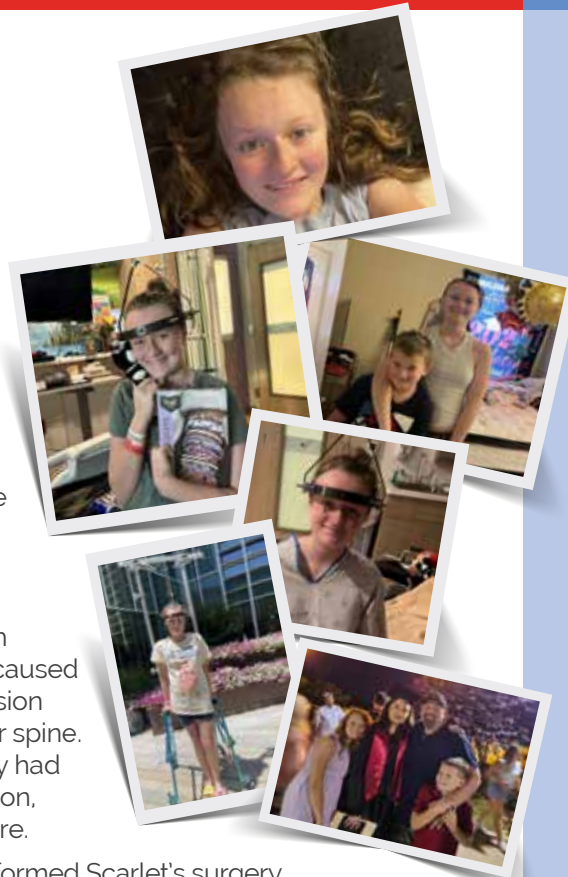

INSIDE THIS ISSUE:

- 2 A Home for Now and Hope For Tomorrow
- 4 The Ronald McDonald Family Room®
- 5 Away From Home, But Not Alone
Other Ways to Financially Support RMHC
- 6 2023 Caring Partners
- 7 2023 Cornerstone Society
- 8 Make a Meal. Make a Difference.
2025 Events



RMHC®
Mid-Missouri

Keeping families close™

573-554-5455

1110 South College Avenue
Columbia, MO 65201



The New Mid-Missouri Ronald McDonald House®

A Home for Now and Hope For Tomorrow



On June 14th, the doors opened to the new mid-Missouri Ronald McDonald House located at 1110 South College Avenue. Our ribbon-cutting ceremony brought together supporters, volunteers and guest families to celebrate this milestone. Each family cut a ribbon in front of their guest room, symbolizing the start of a new chapter. This new, larger House gives us the ability to serve even more families and expand our support system to those who need us most.



The new 24-guest room Ronald McDonald House is just steps away from the MU Health Care Children's Hospital, ensuring that families can stay close to their sick or injured children during critical times. The close proximity not only allows caregivers to be there for their children, but it also alleviates the financial burden of lodging and travel for families.



Guest Room



Laundry Room



Kitchen



Thank you for being a part of our community and for helping us build the Ronald McDonald House where love and hope flourish. We are so proud of the countless supporters who have made this possible.

The House offers new amenities to guest families such as a fitness room, a business center and outdoor serenity spaces. It also provides families with their own private guest room with an attached bathroom, laundry facility, a large kitchen, multi-purpose family room for relaxation and socialization and dedicated play areas for children. Another notable space is the Day Pass Room. This room is reserved for families who travel to Columbia for the day and need a space to rest between medical appointments.

The Ronald McDonald House is more than just a bed for sleeping. It provides compassionate support, daily amenities families require, and is just minutes away from their sick or injured child - all at no cost to them.

“

We are incredibly grateful for the generous contributions from individuals, organizations, and local and regional businesses,” said Terri Gray, Executive Director of Ronald McDonald House Charities of Mid-Missouri. “Thanks to the support of our community, we are able to offer all our amenities and services to families free of charge, making their challenging circumstances a little more bearable.

”



Multi-Purpose Room



Exercise Room



Hearth Room



The Ronald McDonald Family Room[®]

We have exciting news to share!

The Ronald McDonald Family Room is open and serving families! When your child is ill, it can be hard to be more than just a few steps away from their bedside in the hospital. Kids and parents need to be close to each other so they can fight together. The Ronald McDonald Family Room provides a quiet place for families, inside the hospital, to recharge, grab a nutritious bite to eat, do laundry, shower or even spend the night.

The opening of the Ronald McDonald Family Room is a big step forward in our mission to expand support to even more families in need. Being able to provide these essential services removes barriers, strengthens families and promotes healing when children and families need it most. We're so grateful to MU Health Care and all of our wonderful supporters for making this space a reality.



Away From Home, But Not Alone

You Helped a Family Stay Near Their Baby

The Zammito's were overjoyed when they discovered that they would be adding another member to their family - a baby girl. Mary was born on April 25, 2024 at the MU Health Care Children's Hospital and was immediately transferred to the NICU. While Joshua and Adrienne were excited to meet their daughter for the first time, their joy quickly turned to worry. "No parent is ever prepared for the moment when you get told your child is sick," said Joshua.

Mary spent the next 47 days in the NICU, growing stronger and hitting the necessary milestones before she could go home. During this time, Joshua had to return to work and stay with their three other children in Jefferson City. Meanwhile, Adrienne found the comforts of home at the Ronald McDonald House. Joshua and their three sons made the trip to Columbia as often as possible to visit Mary and Adrienne. The Ronald McDonald House gave them a place to gather and be a family again.

"Staying in a hotel for over a month would have been hard on us financially, so not having to worry about where to stay to be close to Mary was such a great help," Joshua said. "I never thought my family was going to have to use something like this because no one plans on having a child in the hospital until you are standing in that situation."

Now, Mary is a thriving baby, weighing seven pounds and hitting all her milestones. The Zammito family loves having Mary home and is catching up on all the love and cuddles they missed. "I am always spreading the word about Round-Up at McDonald's," Joshua said. "It is a small way everyone can give back to the Ronald McDonald House that helps so many families, including mine."



What are other ways I can financially support RMHC of Mid-Missouri?



Matching Gift from your Employer



Stock Transfer



Donor-Advised Funds



Estate Gift



Include RMHC Mid-MO in Retirement Plan Assets



Name RMHC Mid-MO as Life Insurance Beneficiary



IRA Qualified Charitable Distribution



Nap Tax Credits

Effective through Dec. 31, 2024 - a 50% tax credit for campaign gifts of \$1,000 and above to qualified donors.

For additional information or to discuss options, contact Ashlee Smith, Sr. Director of Philanthropy at (573) 554-5455 or ashlee@rmhcmidmo.org.

Caring Partners

Caring Partners are vital in helping the mid-Missouri Ronald McDonald House keep families together during their sick child's time of need. We rely on local businesses and organizations to provide financial and in-kind support to offset expenses associated with operating our programs. From sponsoring one of our signature events, to providing family meals or volunteering, our Caring Partners support our mission in countless ways. Thank you for your partnership and generosity!

2023 Caring Partners

| | | | |
|------------------------------|---------------------------------|------------------------------|-----------------------------|
| 3M | Crockett Engineering | KOMU 8 | Rotary Club of Columbia |
| ACME Constructors, Inc. | Consultants LLC | Lakota Coffee Company | - Evening |
| Advantage Metals | CycleBar Columbia | La-Z-Boy | Salem United Church |
| Recycling LLC | Cystic Fibrosis Association | Little Dixie Construction | of Christ |
| Allen P. and Josephine B. | of West Plains | Macadoodles | Santa Fe Christian Church |
| Green Foundation | Cumulus Media | Manor Roofing & | Shelter Insurance |
| Alpha Delta Pi - Alpha | Diamond Pet Foods | Restoration Services | Foundation |
| Gamma Chapter | Dillard's | Marathon Building | Sherwin-Williams |
| American Legion | Drury Plaza Hotel | Environments | Commercial Paint |
| Post #202 | Dugout Sports Cards | Marshall's Inc. | Show-Me |
| Anonymous | Earp Distribution | Martin-Brower Company LLC | Cosmopolitan Club |
| Association of Missouri | Edward Jones | McCartney Law Office, LLC | Simon Associates, Inc. |
| Electric Cooperatives | E.M. Burger Foundation | McDonald's | Simple Solutions Fitness |
| AssuredPartners | Emery Sapp & Sons, Inc. | Mehle Family Foundation | Socket |
| Atkins | EquipmentShare | MFA Inc. Charitable | Southern Glazer's |
| Audrey J. Walton and Ann | Farmer Companies | Foundation | Wine & Spirits |
| Walton Kroenke Charitable | First Christian Church - | MFA Oil Company | Summit Mechanical, Inc. |
| Foundation | Boonville | Mid America Bank | Sundvold Financial |
| Auto-Owners Insurance | Folls Capital | Mid Missouri Electric | Sydenstricker |
| Barnes Pipe & Steel Supply | Fortified Roofing & Siding | Mid-City Lumber Company | Nobbe Partners |
| Bear Creek Church | George Auction Services | Midland Transports | The 20 MSP |
| Big O Tires | Georgia-Pacific | MidwayUSA | The Bank of Missouri |
| Bob McCosh Chevrolet | GFWC Tuesday Club | Missouri Coalition for | The Coca-Cola Company |
| Buick GMC Cadillac | GP M.A.D.E. Foundation | Primary Health Care | The Giving Branch |
| Boone County Millwork | Great Southern Bank | Missouri Credit Union | The Premiere Group |
| Boone Electric | Griffin Family Foundation, Inc. | Missouri Employers Mutual | The Trust Company |
| Community Trust | H&L Partners | Missouri Speech-Language- | The Village of Bedford Walk |
| Broadway Ergonomics, LLC | Harper, Evans, Hilbrenner | Hearing Association | Twehous Excavating Co. Inc. |
| Buchroeders Jewelers | & Netemeyer | MPIX | Tyson Foods Inc. |
| Capital Materials, LLC | Hawthorn Bank | MU Health Care | University of Missouri |
| Capital Quarries Company | Herschend Family | Murry's | UPS Store #1428 |
| CARFAX | Foundation | N H Scheppers | Van Matre Law Firm, P.C. |
| Carrington Baptist Church | Hulett Heating and | Distributing Company | Veterans United |
| Cecile Taylor Circle of | Air Conditioning | Orscheln Industries | Foundation |
| King's Daughters | HYSPECO | Orscheln Industries | Veterans United |
| CenterPointe Hospital | Hy-Vee on Conley - | Foundation | Home Loans |
| Central Bank of | Columbia | Our Lady of Lourdes | Veterans United Insurance |
| Boone County | J.E. and L.E. Mabee | Interparish School | Walgreens |
| Central Concrete Materials | Foundation | Palmer Investment Group | Walmart |
| Central Missouri Dermatology | Jetrad Inc. | Peak Sport and Spine | Walmart Supercenter #159 |
| Associates | John and Mary Swain | PetSmart | Walmart Supercenter #451 |
| CertainTeed | Family Foundation | Plaza Tire Service | Walmart Supercenter #820 |
| Charity Golf International | JTR Holdings, LLC | Ray & Jeanne Lewis Community | Williams-Keepers LLC |
| Class Act Management | Junior League of | Betterment Foundation | Winter-Dent |
| Company | Columbia, MO | Renaissance Financial | Zion Lutheran Church |
| Club Car Wash | Kelly Fields Boutique | River Region Credit Union | |
| Columbia Landcare | Kendra Scott LLC | Rolling Hills Country Club | |
| Columbia Rock Bridge | Kent's Floral Gallery | Ronald McDonald House | |
| Lions Club | Kids and Clays Foundation | Charities Global | |
| Commerce Bank | Kiwanis Club of Ozark | Rost Landscaping | |
| Connell Architecture, P.C. | Coast Foundation | & Design, Inc. | |



2023 Cornerstone Society Members

Our friends, our partners, our foundation. To meet our growing financial needs, ensure long-term financial viability, and to recognize our most generous donors, we established an annual giving program, the Cornerstone Society. With a gift or annual pledge of \$1,000 or more, donors are considered a member of the Cornerstone Society. Our Cornerstone Society members are the embodiment of compassion today and hope for tomorrow. They allow us to build a community of support for families going through some of the hardest days of their lives while their child is seriously ill. Together, we are keeping families close when it matters most.

Tom and Joyce Adair
 Kevin and Kristin Adam
 Amanda Alcamo
 Nick and Carrie Allen
 Terry and Judy Allen
 Beth Alpers
 Bennett and Alexis Arey
 Finny and Lynn Aronson
 Austin and Elizabeth Ball
 Carol Barnes
 Eric and Tracy Barnes
 Kevin and Nicole Bartow
 Andy and Jeanna Basnett
 Lynnanne Baumgardner
 Tim and Chris Beerup
 Peggy Bishop
 Jacob and Lindsey Black
 Richard and Brenda Blankenship
 Kathleen Bruegenhemke
 Delali Buatsi and Elizabeth Malm-Buatsi
 Brian and Hillary Burks
 Taylor and Elyse Burks
 Jessica and Jose Caldera
 Donald and Beverly Case
 Nim and Sarah Chinniah
 Stephen and Cary Colbert
 Travis and Melissa Cook
 Patrick and Heather Cox
 Steve and Cheryl Cozette
 Tim and Julia Crockett
 Larry and Mimi Curtis
 Ben and Kayln Davidson
 Josh and Christina Devine
 Chris and Julie Diehls
 Kathy Digges
 Rob and Melanie Dixon
 Ginny Drawing
 Rusty Drawing and Shannon O'Brien Drawing
 Douglas Drown
 Joe and Sarah Dubbert
 Cameron and Kelly Dunafon
 Drue and Liz Duncan
 Jon and Carla Dyer
 Alex and Katie Eaton
 Randall and Marsha Eaton
 Ron and Mary Ebert*

James and Beverly Edwards
 Joe and Beth Ellison
 Shawn Enloe
 Ed Erdel
 Janet Evers
 Elliott and Hannah Farmer
 Mark Fenner and Angie Sampson
 Ann Fletcher
 Allen and Margie Floyd
 Robert and Nancy Folzenlogen
 Steve and Susan Franz
 Anne Gerhart
 Ruth Gerlt
 James and Linda Glascock
 Jean Goodman
 David and Leila Gozal
 Logan and Andrea Gray
 Rodney and Terri Gray*
 Michael and Heather Grote
 Joe and Jill Harper
 Scott and Jennifer Hedrick
 Jack and Kay Held
 Jennifer Helfert
 Laura Hesemann
 Jeff and Karen Hilbrenner*
 Dan and Karen Hoernschemeyer
 Dan and Kelly Hoover
 Don and Suzanne Howser
 James and Jean Hummer
 Linda Ince
 Amy and Aaron Jeffers
 Chuck and Cheryl Johnson
 Kathryn Johnson
 Peggy Johnson*
 Lindsey and Caleb Jones
 Terri Keene
 Ron Kelley and Laura Henderson Kelley
 Brian and Betsey Kimes
 Ann Walton Kroenke*
 Joseph Kropac
 James and Phyllis Lambert
 Katrina Lambrecht
 Louis and Laura Landwehr
 Samuel Luebbert
 Dave and Marcia Machens
 Patrick and Ellie Madigan

Patrick and Cheri Marks
 Rony Marwan
 Billie Don and Marty McCormick
 Kyle and Erin McCurry
 Sharon McDaniel
 Larry and Vicki McDonald
 Gary and Phyllis McElhinney
 Doug and Lyn Mehle*
 Mark and Kate Mehle*
 Larry and Judith Morris
 Rebecca Morton
 Richard and Anne Nichols
 Lacey Nickerson
 Sunday Nickerson
 Alfred Nouschi and Christiane Hermellin
 John and Brooke Orscheln
 John Pardalos
 Jason and Mary Rose Pavlik
 Malissa Peacock and Arthur Kopta
 Ed J. Petersheim
 Wally Pfeffer and Nancy Toalson
 Michael and Teresa Pierce
 David and Paula Poage
 Samantha Potter
 Jeffrey and Judy Rae Raetz
 Kyle and Amanda Reynolds
 Dave and Robin Richardson
 Nancy Richardson
 Kevin Riley
 Terry and Daneen Riley
 Ronald and Mary Roberts
 Brad and Rachel Roling
 Byron and Kathy Roller
 Amanda Rosenkrans and Philip Briscoe
 Jacob and Lindsey Rowe
 Shawn and Amanda Sahota
 Carl and Ann Schaeperkoetter
 Keith and Megan Schawo*
 Dasi and Paul Schlup
 Dan and Susan Schuppan*
 Alan and Sharon Schwanke
 Tom and Haley Schwarz
 Gary and Susan Scott
 Tricia Scrivner

Sally Silvers*
 Doug and Keri Simon
 John Simon and Helen Kelly
 Rusty and Kristen Smarr
 Matt and Emily Smith
 Scott and Ashlee Smith
 Tricia and Chad Smith
 Dearld and Amber Snider
 Frank Sovich and Jennifer Hardymon Sovich
 Patt and Cheryl Stansberry
 Gerald and Margie Starke
 John and Samantha States*
 Dixie Fox Stribling
 Andy and Emily Stuckenschneider
 Mark and Michelle Stuckey
 John and Mary Swain
 Garrett and Trisha Taylor
 Megan Tipton
 Tim and Betsy Vicente
 Bryan Vollrath and Christina Hoff-Vollrath
 Audie Walton*
 Carolyn Wenneker
 Robin Wenneker
 Matt and Heather Westenhaver
 Jennifer Williams
 Jay Wilson
 Peggy Wilson
 Barbara Wolf
 Barbara Wright
 Harriet Most Yelon and William B. Yelon
 Clarence and Shay Young
 Gary and Linda Young
 Mel Zelenak
 Jason and Lana Zerrer

**founding member*

2024 Board of Directors

Tom Schwarz, President
Veterans United Insurance
Lindsey Jones, Vice President
Community Leader
Brad Roling, Treasurer
Mid America Bank
Jacob Rowe, Secretary
JTR Holdings, LLC
Kathleen Bruegenhemke,
Past President
Hawthorn Bank
Nick Allen
Manor Roofing & Restoration
Beth Alpers
MU Health Care
Jessica Caldera, JD
*Harper, Evans, Hilbrenner
& Netemeyer*
Christina Devine, JD
Boone County Family Resources
Jonathan Dyer, MD
MU Health Care
Elliott Farmer
Farmer Companies
Daniel Hoernschemeyer, MD
MU Health Care
Ron Kelley, PhD
University of Missouri
Kyle Reynolds
Commerce Trust Company
Ryan Ruprecht
McDonald's Restaurants
Sally Silvers
Community Leader
Keri Simon
MU Health Care
Matthew Smith, MD
MU Health Care
Trisha Taylor, MD,
Central Missouri Dermatology
Harriet Most Yelon
Community Leader
Mel Zelenak
Maly Commercial Realty

Staff

Terri Gray, Executive Director
Mimi Curtis
Addison Darr
Sonja Dennis
Kristian Haywood
Alex Hedges
Tenea Henderson
Tabitha Kimble
Blair Kyle
Mia Mueller
America Perez
Amanda Reynolds
Steffanee Richardson
Wanda Shockley
Ashlee Smith
Heather Westenhover
Jessi Whitehurse

For more information:
RMHCmidMO.org
[@rmhcmidmo](https://www.instagram.com/rmhcmidmo)

Make a Meal. Make a Difference.



We are so excited to welcome volunteers back into our kitchen!

Offering a home-cooked meal is one of the most important ways volunteers can provide our guest families with the comfort of home, especially after a long day at the hospital caring for their sick or injured child. Thanks to our **Provide a Meal Program**, dinners are prepared by volunteer groups at the House every evening. We need your help to continue providing this source of comfort to those who call the Ronald McDonald House their home away from home.

Currently, this is our greatest volunteer need!

By signing up to cook a meal, your group will select the menu, provide the ingredients, and prepare a meal at the House for 35-55 people on your scheduled day (depending on our occupancy).

To select a date to volunteer, visit rmhcmidmo.org/provide-a-meal.

If you have any questions, please contact Alex Hedges, Volunteer Manager at Alex@rmhcmidmo.org or (573) 554-5455.

2025 SPECIAL EVENTS

Mark your calendar and join us for our annual fundraising events!



FEBRUARY 20, 2025

Sporting Clays Tournament



APRIL 25, 2025



JUNE 7, 2025



Ronald McDonald House Charities® of Mid-Missouri

SEPTEMBER 15, 2025

For more information visit: rmhcmidmo.org/events